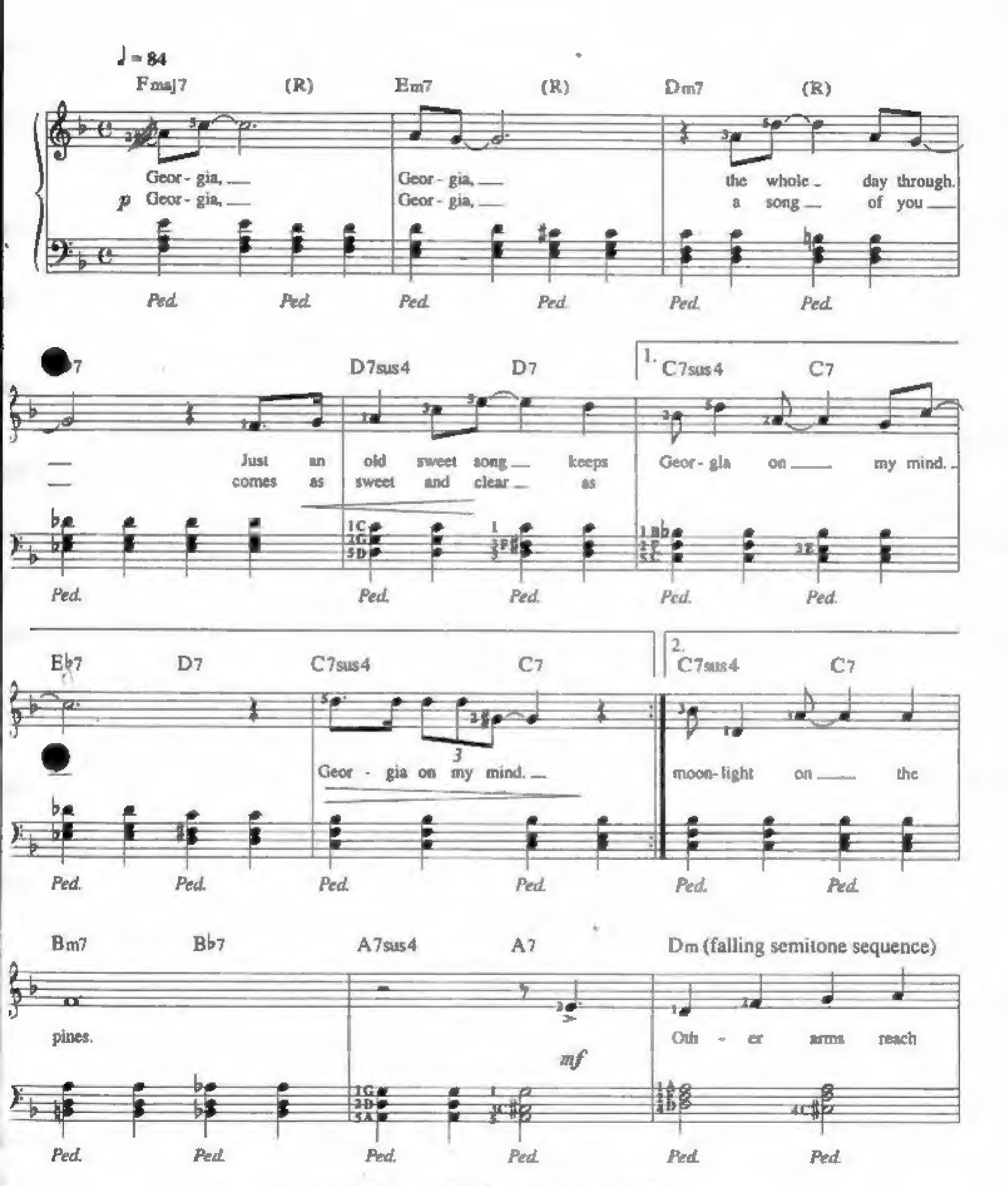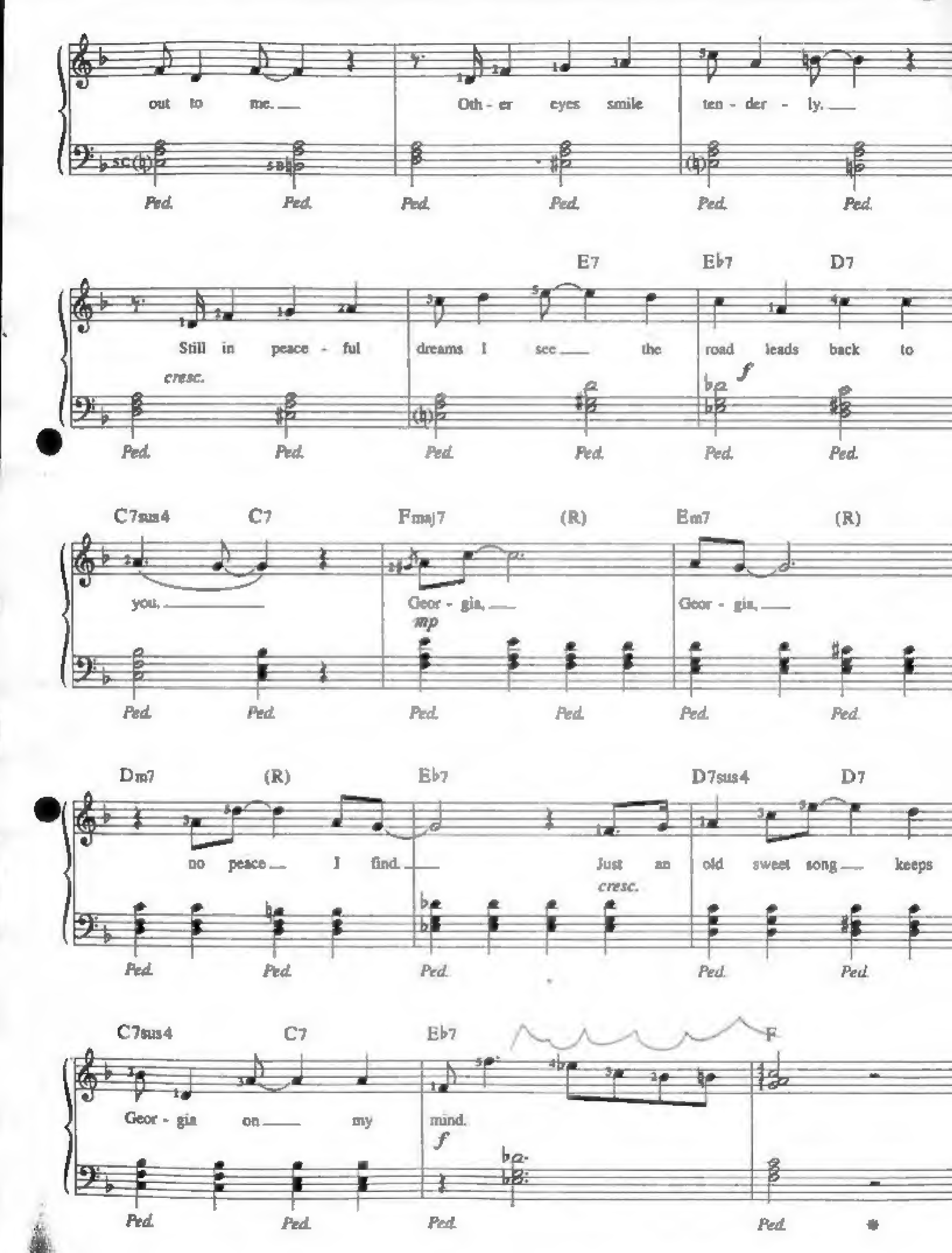
Georgia On My Mind

Words by Stuart Gorrell.
Music by Hoagy Carmichael




out to me.
Oth - er eyes smile ten - der - ly.
Ped. Ped. Ped. Ped. Ped. Ped.
E7 Eb7 D7
Still in peace - ful dreams I see the road leads back to
cresc.
f
Ped. Ped. Ped. Ped. Ped. Ped.
C7sus4 C7 Fmaj7 (R) Em7 (R)
you.
Geor - gia,
Geor - gia,
mp
Ped. Ped. Ped. Ped. Ped. Ped.
Dm7 (R) Eb7 D7sus4 D7
no peace I find.
Just an old sweet song keeps
cresc.
Ped. Ped. Ped. Ped. Ped.
C7sus4 C7 Eb7 F
Geor - gia on my mind.
f
Ped. Ped. Ped. Ped.